

PREPARED FOR:

TOM ROSS
CENTURY 21 SKANDIA REALTY
58 MARKET ST. UNIT N
ELKHORN, WI 53121

PLAT OF SURVEY

- OF -

UNIT 18 GENEVA NATIONAL CONDOMINIUM NO. 5
LOCATED IN THE NORTHWEST 1/4 OF THE SOUTHEAST
1/4 AND THE WEST 1/2 OF THE NORTHEAST 1/4 OF
SECTION 30, T.2.N., R.17.E., WALWORTH COUNTY
WISCONSIN.

J.K. SURVEYING INC.
N3705 WILLOWBEND LANE
LAKE GENEVA, WI, 53147
262-248-3697

UNIT 5-19

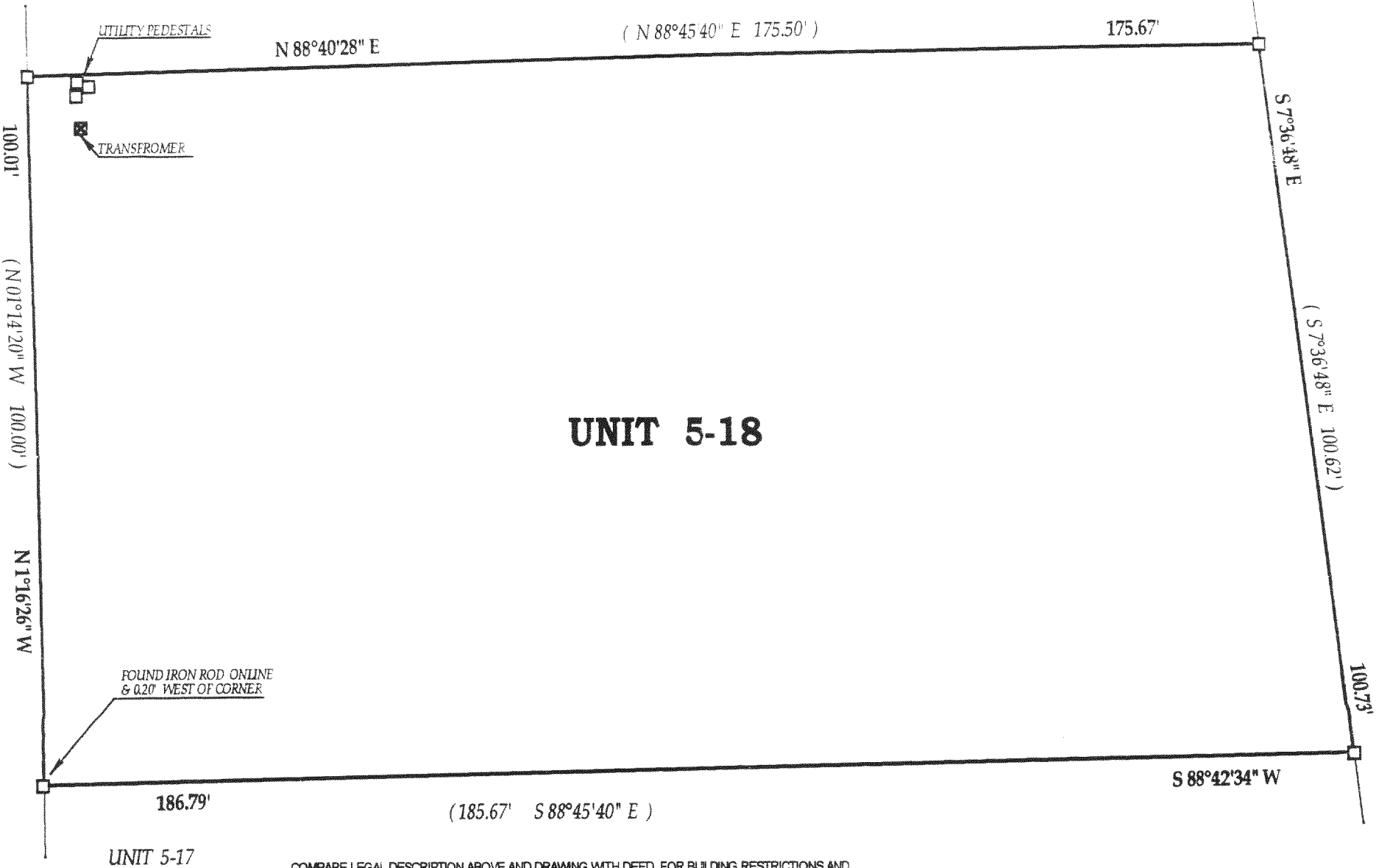

UNIT 5-18

UNIT 5-17

COMPARE LEGAL DESCRIPTION ABOVE AND DRAWING WITH DEED. FOR BUILDING RESTRICTIONS AND EASEMENTS NOT SHOWN, REFER TO DEED, ABSTRACT SOURCES AND LOCAL MUNICIPAL CODES. NOTIFY THE SURVEYOR IMMEDIATELY OF ANY DISCREPANCY.

"I hereby certify that I have surveyed the above described property and that the above map is a true representation thereof and shows the size and location of all visible structures, apparent easements and encroachments if any."

This survey is made for the present owners of the property, and those who purchase, mortgage, or guarantee the title thereto, within one year from the date hereof.

DATED THIS 25th, DAY OF MARCH, 2003

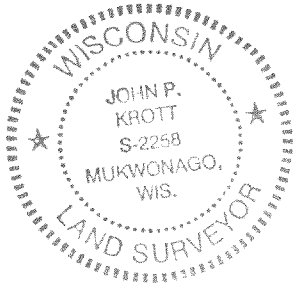
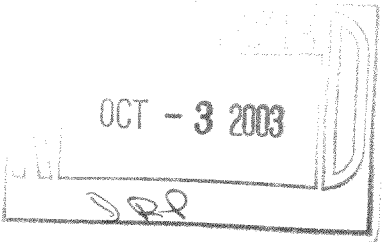

John P. Krott
JOHN KROTT S - 2258
Wisconsin Registered Land Surveyor
(original if signed in red)

- () = recorded as
- = found iron bar
- = found iron pipe
- = set iron pipe
- = set iron bar

SCALE 1" = 20'

JOB # 03-122

TAX ID # JGN500018

217-2660